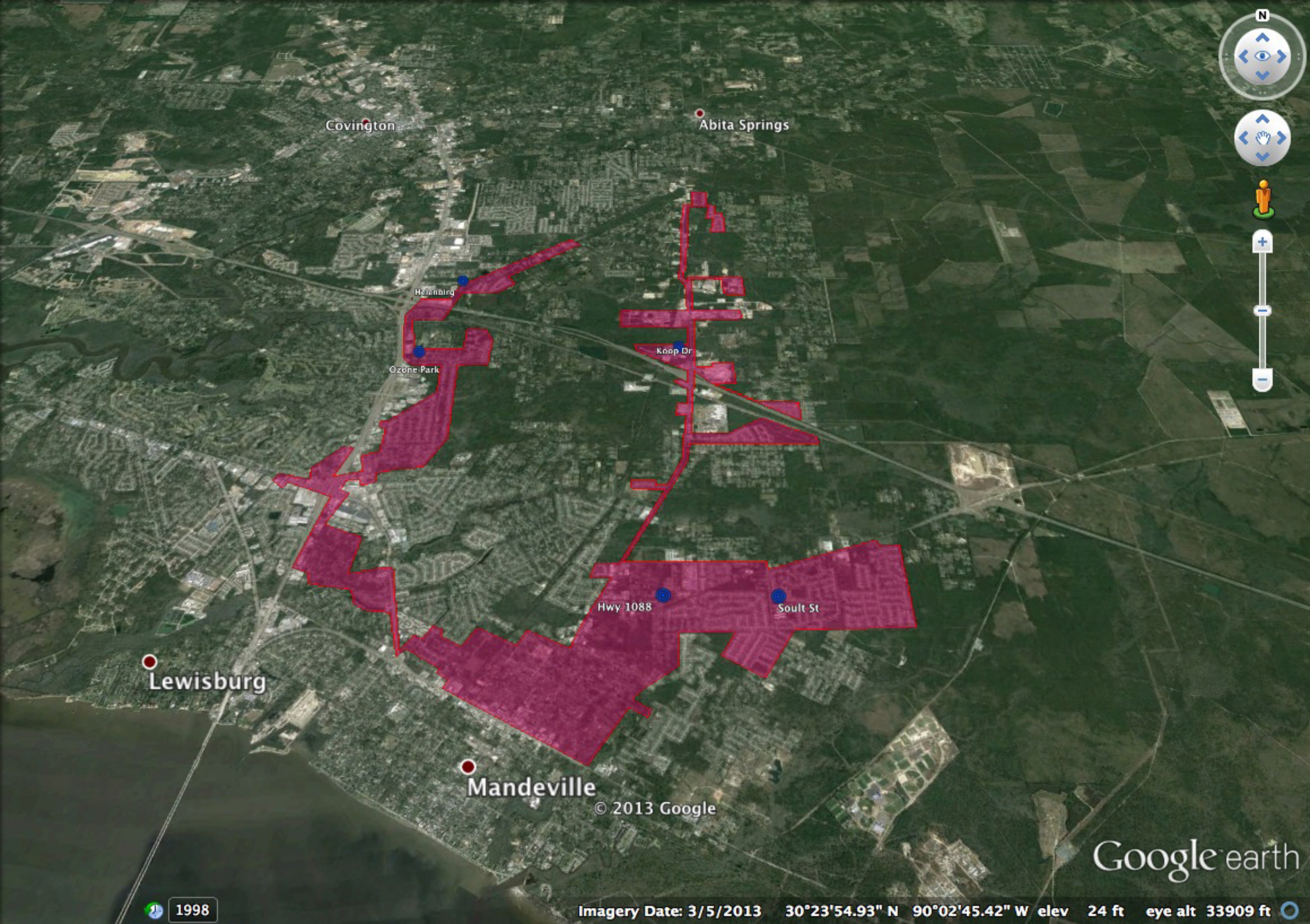
Covington
Abita Springs
Hollenbirg
Koop Dr
Ozone Park
Hwy 1088
Soult St
Lewisburg
Mandeville
© 2013 Google
Google earth
1998
Imagery Date: 3/5/2013 30°23'54.93" N 90°02'45.42" W elev 24 ft eye alt 33909 ft